

NOTE:

THE CORRIDORS SHOWN ARE INDICATIVE ONLY FOR THE PURPOSES OF THE STAGE 2 ASSESSMENT IN ACCORDANCE WITH THE TII PROJECT MANAGEMENT GUIDELINES 2019. THESE CORRIDORS MAY BE SUBJECT TO FURTHER REFINEMENT AND AMENDMENT AS THE DESIGN DEVELOPMENT PROGRESSES.

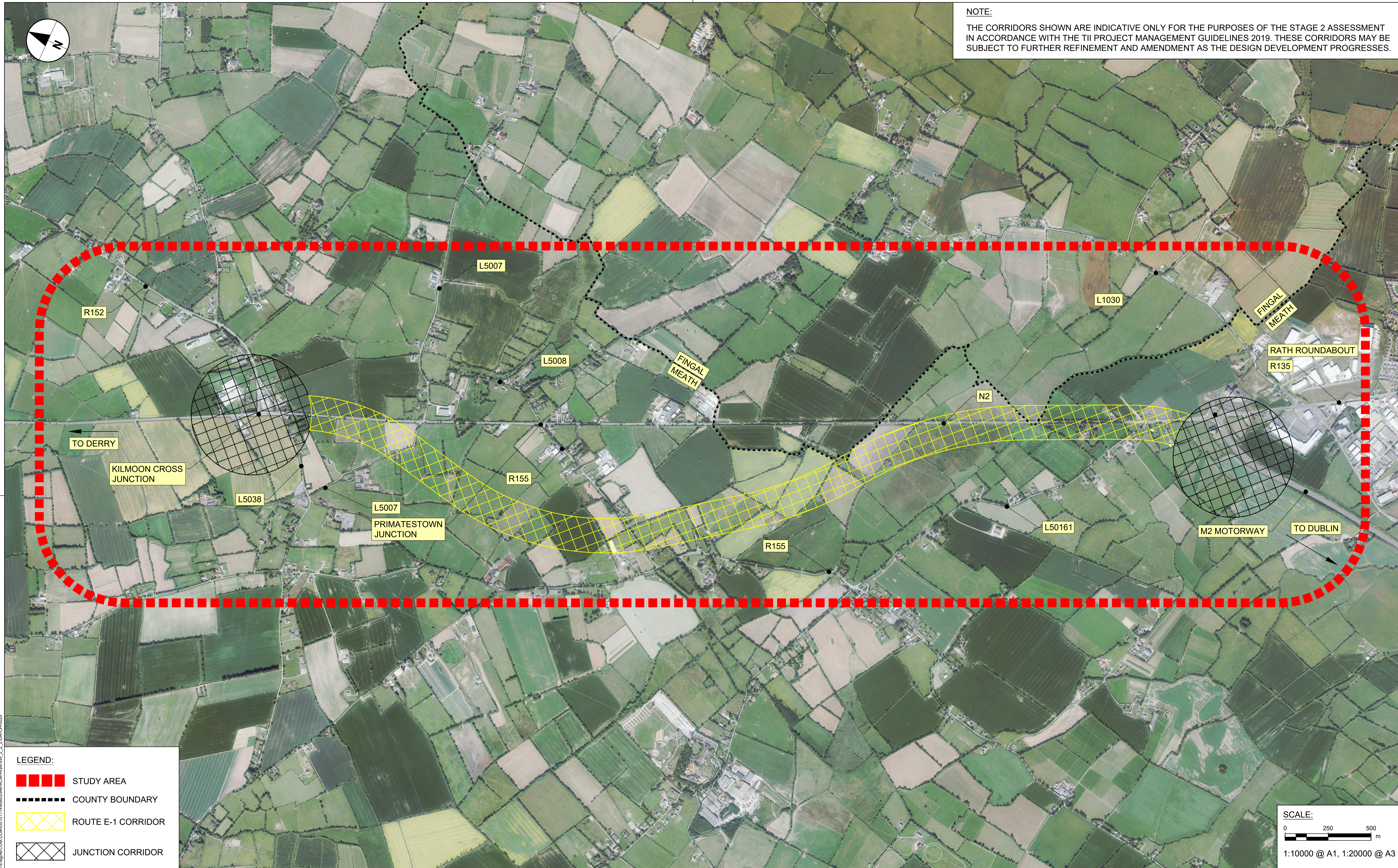

LEGEND:

- STUDY AREA
- COUNTY BOUNDARY
- ROUTE E-1 CORRIDOR
- JUNCTION CORRIDOR

SCALE:

1:10000 @ A1, 1:20000 @ A3

File Name: C:\P\WORKING\AECOM\SW_Z_Z_Z\ORD-CH-0025
 File Date: 13 July 2025 15:40:55
 © ORDNANCE SURVEY IRELAND, 2020. ALL RIGHTS RESERVED LICENCE NUMBER 2020/151/NMA/MEATHCOUNTYCOUNCIL
 ALL RIGHTS RESERVED LICENCE NUMBER 2020/OSI_NMA_057/FINGALCOUNTYCOUNCIL

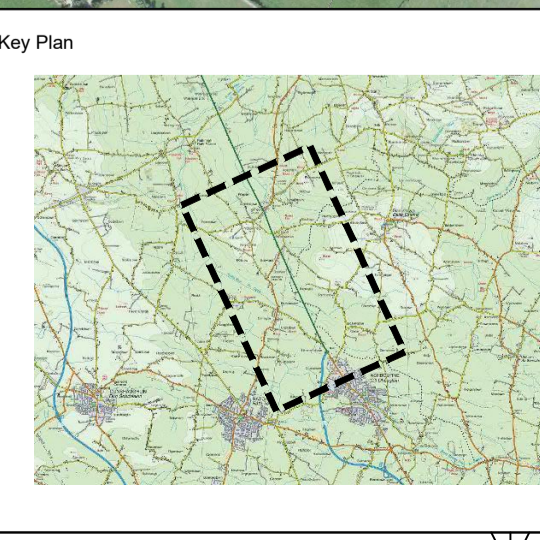

Purpose of issue

FOR INFORMATION				
PUBLIC CONSULTATION 02 - DRAFT	DY	18/06/20	P01	
PUBLIC CONSULTATION 02	LB	03/07/20	P02	
PUBLIC CONSULTATION 02	DY	13/07/20	P03	
PUBLIC CONSULTATION 02	LB	13/07/20	P03	
REVISION DETAILS				
	By	Date	Check	Suffix

SAFETY, HEALTH AND ENVIRONMENTAL INFORMATION BOX

IT IS ASSUMED THAT ALL WORKS ON THIS DRAWING WILL BE CARRIED OUT BY A COMPETENT CONTRACTOR WORKING, WHERE APPROPRIATE, TO AN APPROPRIATE METHOD STATEMENT.

THIS DRAWING IS TO BE USED ONLY FOR THE PURPOSE OF ISSUE THAT IT WAS ISSUED FOR AND IS SUBJECT TO AMENDMENT.

Roughan & O'Donovan-AECOM Alliance

AECOM	Roughan & O'Donovan
Adelphi Plaza	Arena House
Georges Street Upper	Arena Road
Dun Laoghaire	Sandyford
Co. Dublin	Dublin 18
Ireland	Ireland
T +353 (0)1 238 3100	T +353 (0)1 294 0800
www.aecom.com	www.rod.ie

Project Title

N2 Rath Roundabout to Kilmoon Cross

Drawing Title

Public Consultation 02 Route E1

THIS DOCUMENT HAS BEEN PREPARED PURSUANT TO AND SUBJECT TO THE TERMS OF ROD-AECOM'S APPOINTMENT BY ITS CLIENT. ROD-AECOM ACCEPTS NO LIABILITY FOR ANY USE OF THIS DOCUMENT OTHER THAN BY ITS ORIGINAL CLIENT OR FOLLOWING ROD-AECOM'S EXPRESS AGREEMENT TO SUCH USE, AND ONLY FOR THE PURPOSES FOR WHICH IT WAS PREPARED AND PROVIDED.

Designed	Drawn	Checked	Approved	Date
---	DY	RB	LB	13/07/20

Internal Project No. 60602546	Suitability S2
Scale @ A1 1:10000	Volume General

Drawing Number 60602546	I Originator -ACM	I Volume -HGN-	Rev P03
Location SW_Z_Z_Z	I Type -DR-	I Role -CH-	I Number 0025